

ORDNANCE SURVEY COPY RIGHT  
Based or reproduced from the 2008  
Ordnance Survey 1/1000 base with the  
permission of HMSO crown copyright  
reserved. License No. LA-100019671

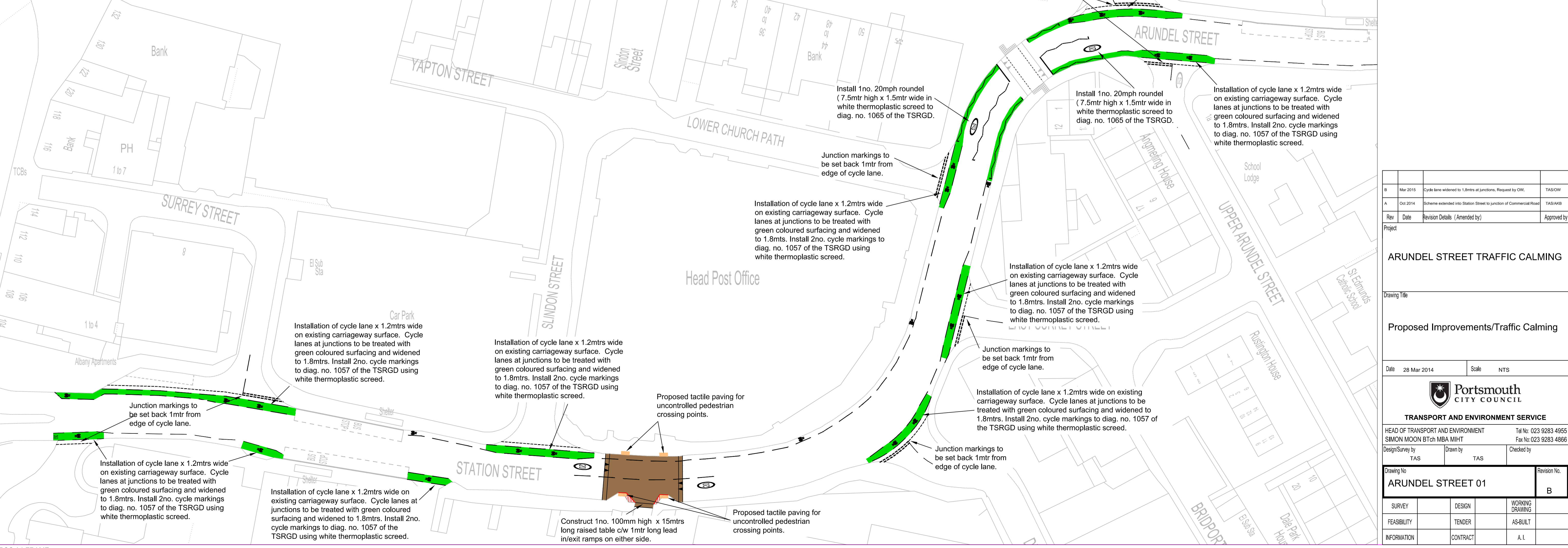
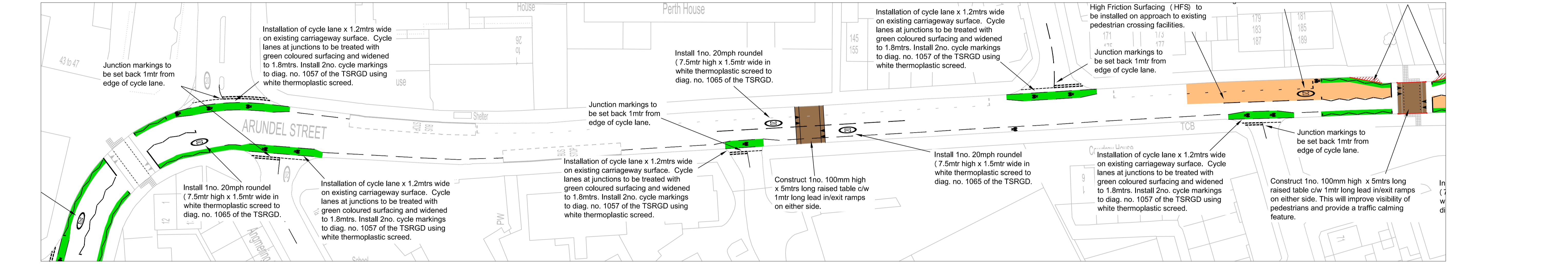
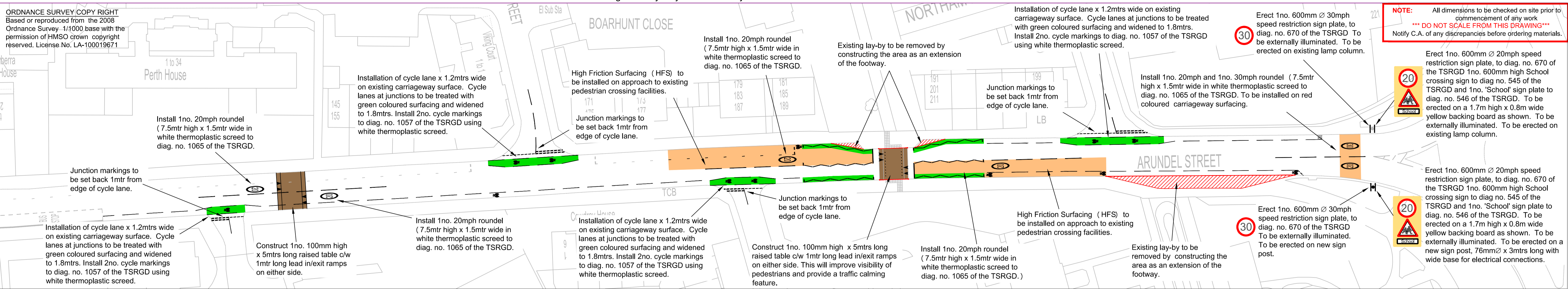

NOTE: All dimensions to be checked on site prior to commencement of any work  
\*\*\* DO NOT SCALE FROM THIS DRAWING \*\*\*  
Notify C.A. of any discrepancies before ordering materials.

Rev	Date	Revision Details (Amended by)	Approved by
B	Mar 2015	Cycle lane widened to 1.8mtrs at junctions. Request by O/W.	TAS/OW
A	Oct 2014	Scheme extended into Station Street to junction of Commercial Road	TAS/AMB

**ARUNDEL STREET TRAFFIC CALMING**

Drawing Title  
**Proposed Improvements/Traffic Calming**

Date 28 Mar 2014 Scale NTS

**Portsmouth CITY COUNCIL**  
TRANSPORT AND ENVIRONMENT SERVICE

HEAD OF TRANSPORT AND ENVIRONMENT Tel No: 023 9283 4955  
SIMON MOON BTch MBA MIHT Fax No: 023 9283 4866

Design/Survey by TAS Drawn by TAS Checked by

DATE	DESIGN	WORKING DRAWING
FEASIBILITY	TENDER	AS-BUILT
INFORMATION	CONTRACT	A.I.

Drawing No: **ARUNDEL STREET 01** Revision No: **B**